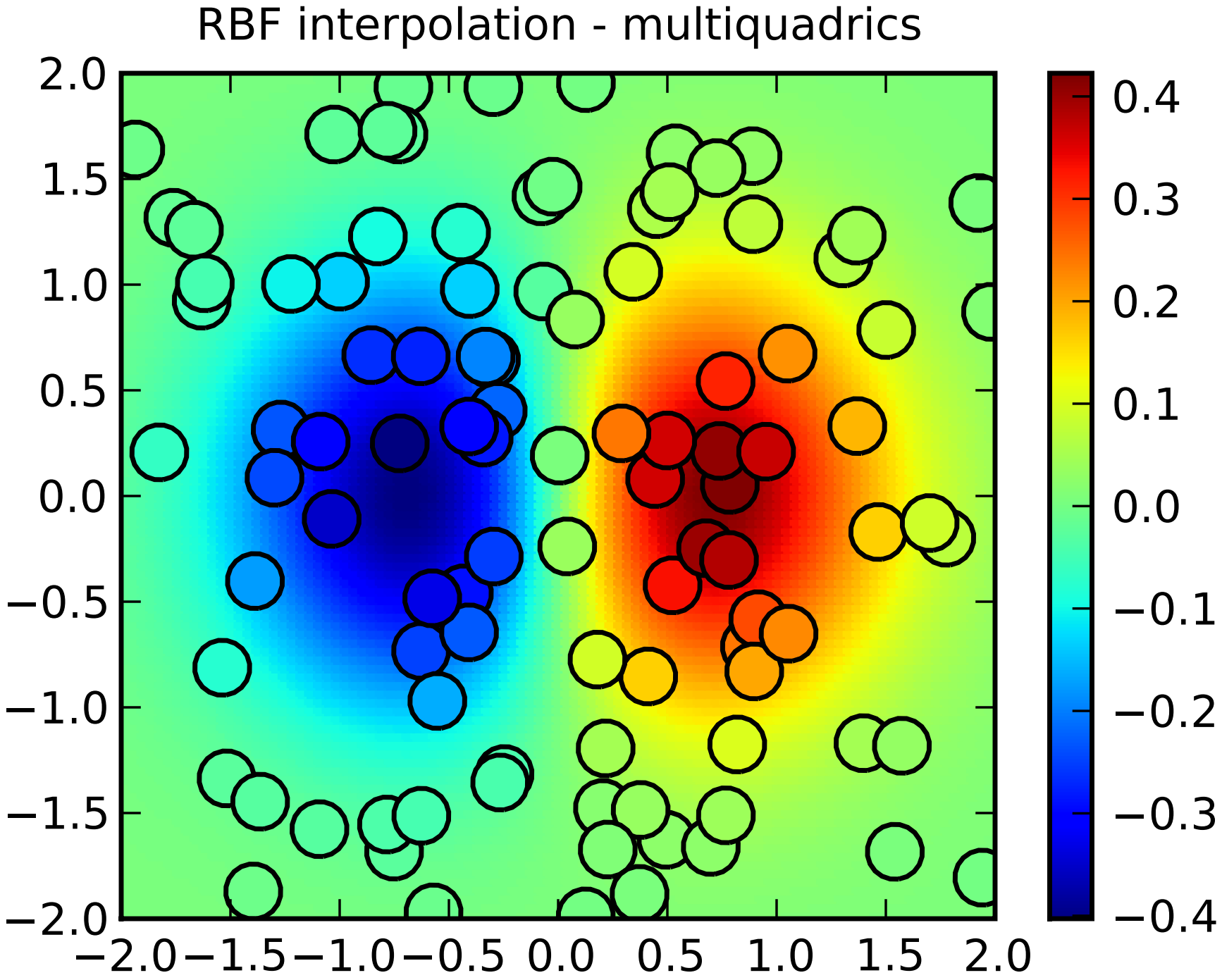
RBF interpolation - multiquadrics
2.0
1.5
1.0
0.5
0.0
−0.5
−1.0
−1.5
−2.0
−2.0 −1.5 −1.0 −0.5 0.0 0.5 1.0 1.5 2.0
0.4
0.3
0.2
0.1
0.0
−0.1
−0.2
−0.3
−0.4